

City of Des Moines Census 2000 Profile

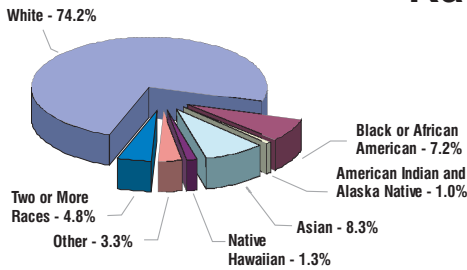

Race*



* 6.6% of all persons indicated Hispanic or Latino heritage.

General Characteristics

(Based on 100% data)

Total Population	29,267
Median Age	37.0 years
Average Household Size	2.47
Average Family Size	3.02
Total Housing Units	11,777
Total Households	11,337
Owner-occupied housing units	6,918 (61%)
Renter-occupied housing units	4,419 (39%)
Homeowner vacancy rate	1.2%
Rental vacancy rate	4.4%

Age

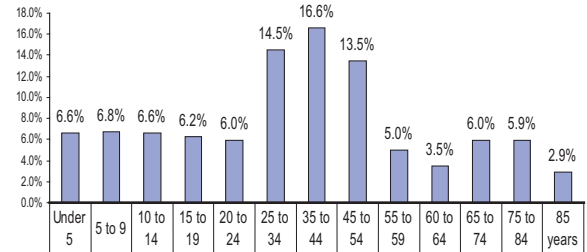

Educational Attainment

(Persons 25 years and older)

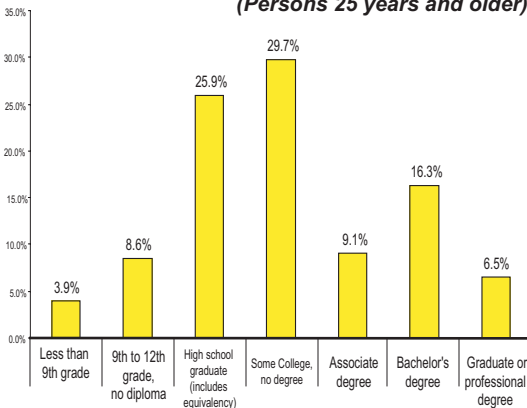

Social Characteristics

(Data based on a representative sample)

Population 3 years and over enrolled in school	7,151
Population 25 years and over	19,991
Percent high school graduate or higher	87.5%
Percent bachelor's degree or higher	22.9%
Married (except separated)	51.2%
Residence in 1995	
Same house in 1995	49.2%
Different house in the U.S. in 1995	48.0%
Same county	33.0%
Different county	15.0%
Same state	5.7%
Different state	9.3%
Elsewhere in 1995	2.8%

Language Spoken At Home

English 83.9%

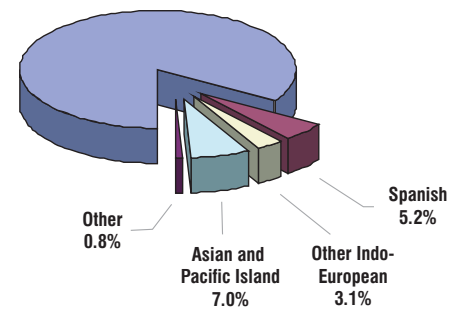

Household Income in 1999

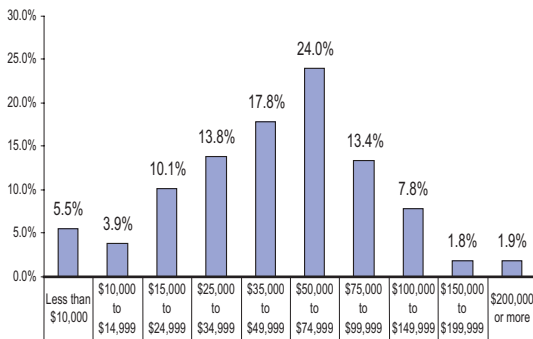

Economic Characteristics

(Data based on a representative sample)

Median household income (1999)	\$48,971
King County	
Median household income (1999)	\$53,157
Washington State	
Median household income (1999)	\$45,776
Per capita income (1999)	\$24,127
Median Family income (1999)	\$57,003
Families below poverty level*	5.6%
Individuals below poverty level*	7.6%

*Poverty level per OMB statistical policy directive 14, May 1978

Commuting To Work

Car, truck or van - drove alone	76.4%
Car, truck or van - carpooled	12.7%
Public transportation (inc. taxicab)	5.5%
Walked	1.2%
Other means	0.9%
Worked at home	3.2%

Occupation

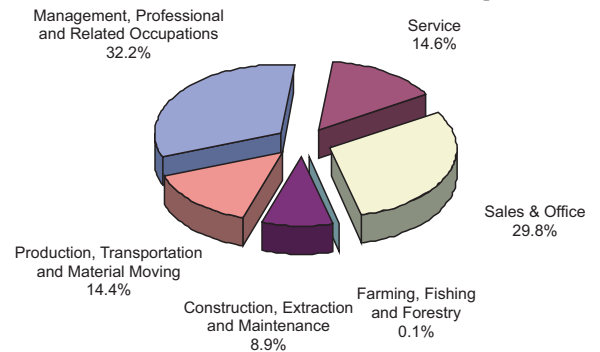

Value (Owner Occupied Dwelling)

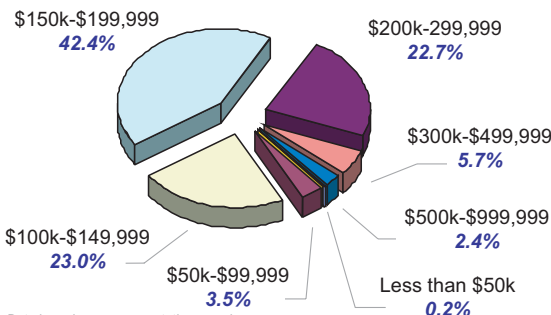

Data based on a representative sample. Based on sample, no values greater than \$1m are present

Housing Characteristics

(Data based on a representative sample)

Median Value	\$174,700
King County Median Value	\$236,900
Washington State Median Value	\$168,300
Median Monthly Owner Costs	
With Mortgage	\$1,351
Without Mortgage	\$348
Median Gross Rent	\$705
House Heating Fuel	
Electricity	46.8%
Natural Gas	41.6%
Fuel oil, kerosene, etc	9.5%
Other fuel	2%

Year Dwelling Built

